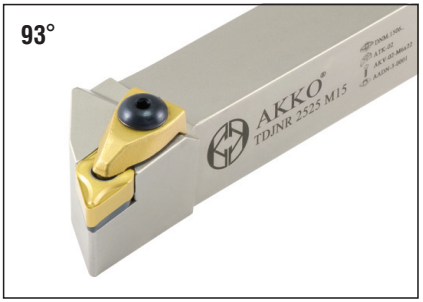


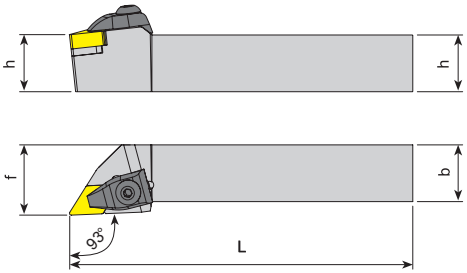


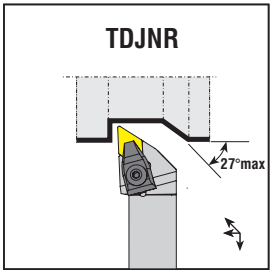


| Takım Kodu / Ordering Code / Bestell-Bezeichnung | Stok / Stock / Lager R | Stok / Stock / Lager L | Takım Ölçüleri (mm) / Dimension (mm) / Abmessung (mm) h | b | L | f | Kesici Uç / Insert / Wendeschneidplatte | Yedek Parçaları / Spare Parts / Ersatzteile: Baskı Pabucu / Wedge Clamp / Spannpratze | Pabuç Vidası / Clamp Screw / Klemmschraube | Altlık / Shim / Unterlage | Altlık Vidası / Shim Screw / Schraube für Unterlage | Sekman / Ring / Feder | Pul / Stamp / Ring | Anahtar / Allen Key / Innensechskantschlüssel |
|---|---|---|---|---|---|---|---|---|---|---|---|---|---|---|
| TDJNR/L 1616 H11 | ● | ● | 16 | 16 | 100 | 20 | | | | | | | | |
| 2020 K11 | ● | ● | 20 | 20 | 125 | 25 | DNM. 1104.. | ATK-01 | AKV-01-M5x22 | AADN-2-0001 | AAV-04-M5x12 | - | | |
| 2525 M11 | ● | ● | 25 | 25 | 150 | 32 | | | | | | | | |
| 2020 K15 | ● | ● | 20 | 20 | 125 | 25 | | | | | | | | |
| 2525 M15 | ● | ● | 25 | 25 | 150 | 32 | | | | | | | | |
| 3232 P15 | ● | ● | 32 | 32 | 170 | 40 | DNM. 1506.. | ATK-02 | AKV-30-M6x22 | AADN-3-0001 | AAV-02-M5x12 | AS-01 | ABPL-01 | AAL-03-3 |
| 4040 S15 | ● | ● | 40 | 40 | 250 | 50 | | | | | | | | |
| 5050 S15 | ○ | ○ | 50 | 50 | 250 | 63 | | | | | | | | |
| 2020 K1504 | ● | ● | 20 | 20 | 125 | 25 | | | | | | | | |
| 2525 M1504 | ● | ● | 25 | 25 | 150 | 32 | DNM. 1504.. | ATK-02 | AKV-30-M6x22 | AADN-2-0003 | AAV-02-M5x12 | AS-01 | | |
| 3232 P1504 | ● | ● | 32 | 32 | 170 | 40 | | | | | | | | |
| 4040 S1504 | ● | ● | 40 | 40 | 250 | 50 | | | | | | | | |